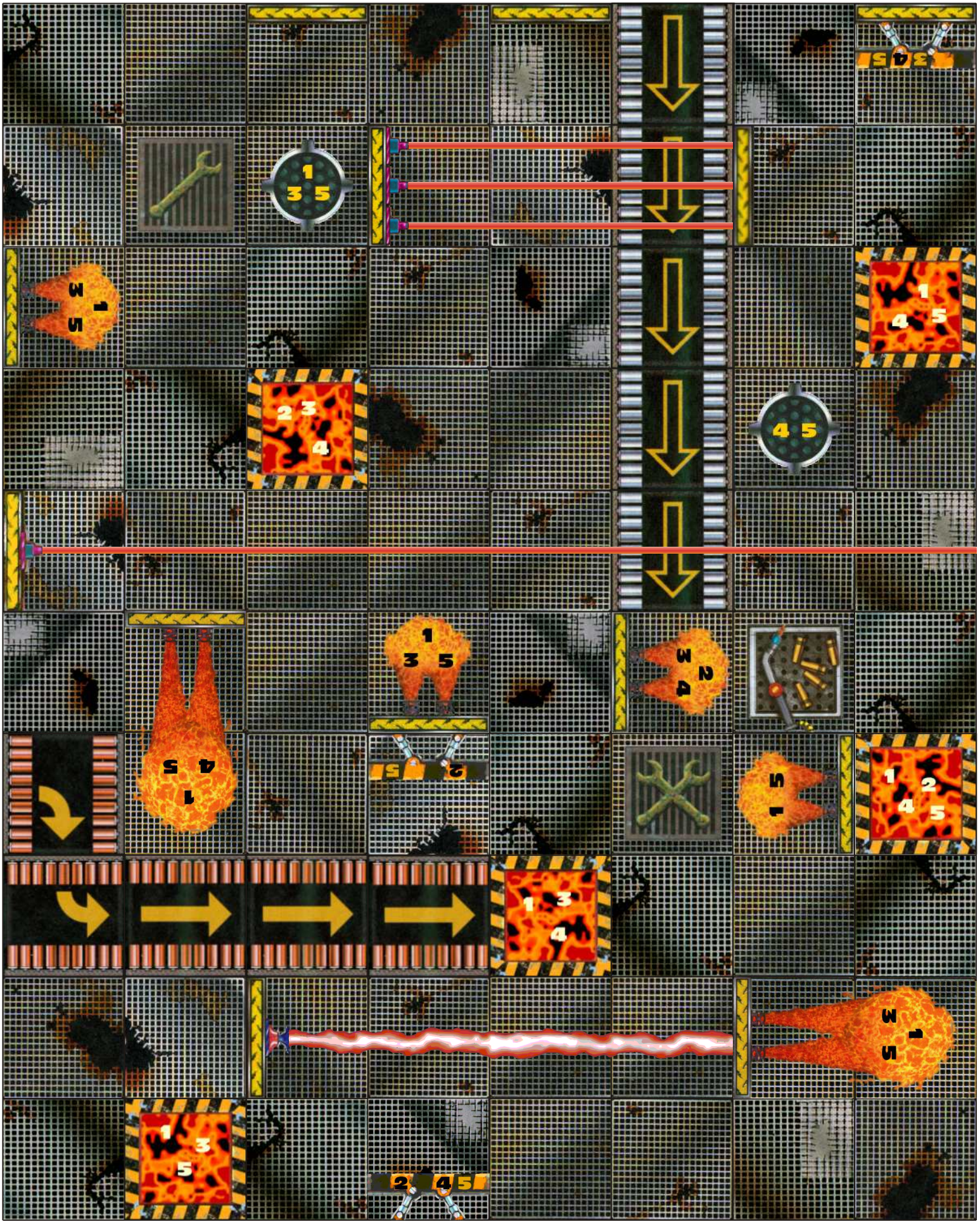

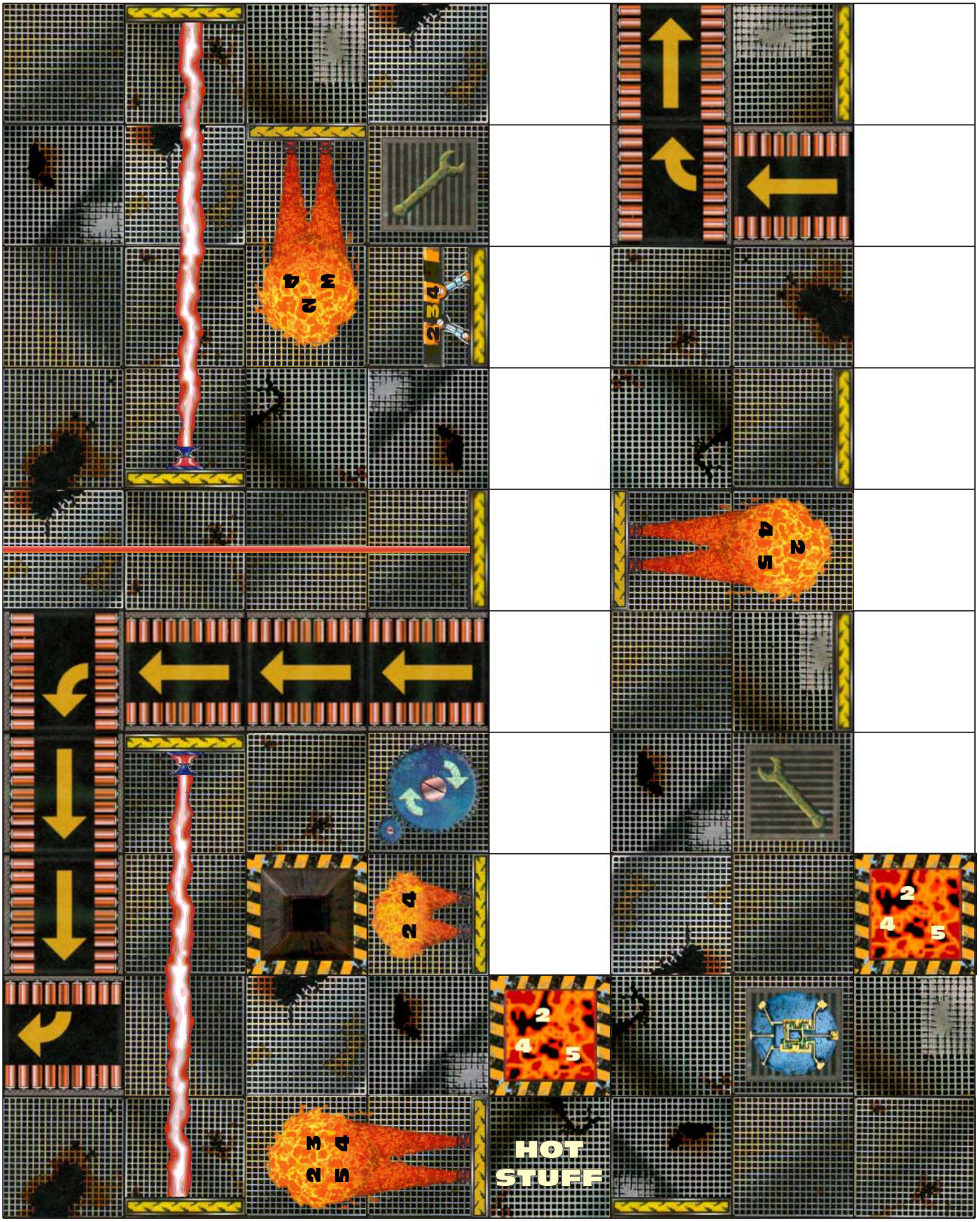
HOT
STUFF